

Operating Instructions

IMPORTANT

These instructions should be read carefully and retained for future use.

Note also the information presented on the appliance.

Quantum Heater

Models:	QM070	QM100	QM125	QM150
Output:	700W	1000W	1250W	1500W
Bricks:	18	24	30	36
Installed Weight:	74kg	108kg	143kg	177kg
Rated Voltage 230 - 240V~				
kWh:	6kWh	12kWh	18kWh	24kWh

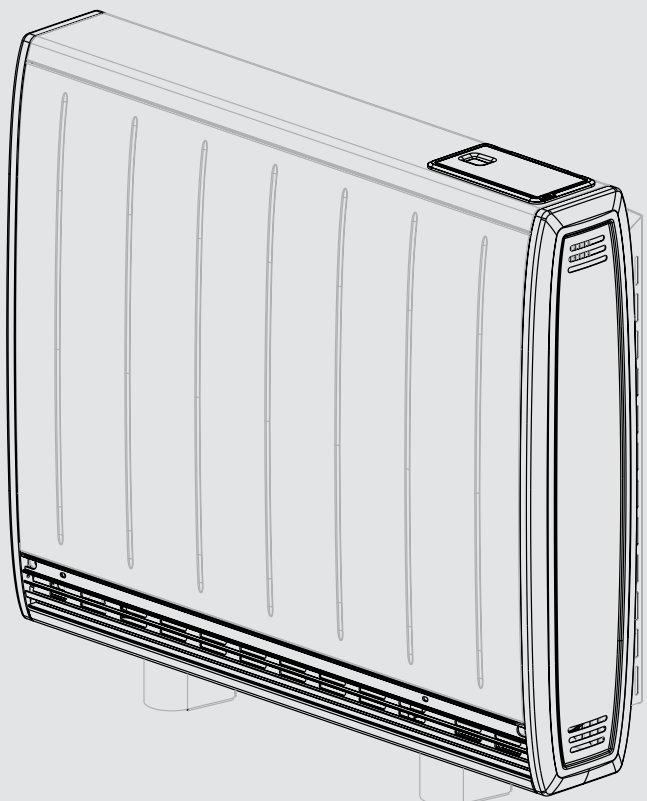

IMPORTANT

These instructions should be read carefully and retained for future use.

Note also the information presented on the appliance.

This wording is taken directly from the latest standard.

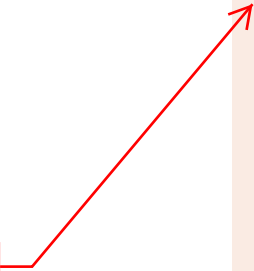

IMPORTANT

WARNING - THE SURFACE OF THIS HEATER CAN BE HOT.

- The surface temperatures of this heater are within the requirements of EN60335-2-61, the European Standard covering the safety requirements for Electric Store Heaters, and momentary contact with any part of the heater should not cause injury. However, in order to be effective, heaters of any type do get hot, especially around the air outlet grille.
- If the supply cord is damaged, it must be replaced by a qualified individual in order to avoid a hazard.
- This appliance can be used by children aged from 8 years and above and persons with reduced physical, sensory or mental capabilities or lack of experience and knowledge if they have been given supervision or instruction concerning use of the appliance in a safe way and understand the hazards involved. Children must not play with the appliance. Cleaning and user maintenance must not be made by children without supervision.
- Children of less than 3 years should be kept away unless continuously supervised. Children aged from 3 years and less than 8 years shall only switch on/off the appliance provided that it has been placed or installed in its intended normal operating position and they have been given supervision or instruction concerning use of the appliance in a safe way and understand the hazards involved. Children aged from 3 years and less than 8 years must not plug in, regulate and clean the appliance or perform user maintenance.

CAUTION — Some parts of this product can become very hot and cause burns. Particular attention has to be given where children and vulnerable people are present.

- If aged or infirm persons, or young children, are likely to be left unsupervised in the vicinity of a heater precautions should be taken to ensure that prolonged contact with the heater cannot occur. We recommend that a guard is fitted around the heater, as is normal with some types of heating appliances in similar circumstances. A range of guards specially designed for Dimplex storage heaters is available. If you require further information on these guards, please see contact details on back page of these instructions.

CAUTION: DO NOT COVER SURFACES OF THE HEATER AND DO NOT OBSTRUCT AIR OUTLET GRILLES.

- Surfaces of the heater should not be covered or obstructed as this can cause excessive temperatures that can be hazardous and may cause safety cut-outs to operate. This will stop the heater from working.
- Do not put clothes, fabrics or any combustible materials on the heater.
- Do not allow curtains to come within 250mm (10") of the top and 75mm (3") ends of the heater. Do not allow any obstruction to be placed on the floor within 300mm (12") of the front of the heater and 75mm (3") of each side.
- DO NOT SIT OR STAND ON THE HEATER.
- DO NOT PLACE OBJECTS IN CONTACT WITH THE HEATER.
- IMPORTANT - Due to the newness of materials the heater will produce a smell for the first few days of operation. For installation with multiple new heaters the commissioning should be staggered over 4-5 days to minimise the odour levels. Rooms must be well ventilated and young children, caged birds, or persons with respiratory complaints must not remain in close proximity to the heater during the first 48 hours of the commissioning period.

PLEASE NOTE: YOUR HEATER IS VERY HEAVY AND MUST BE SECURELY FIXED TO A SOUND WALL.

- No attempt should be made to move the heater without first seeking specialist advice. If you are not happy that the heater has been securely fixed, please inform your installer.
- **UNDER NO CIRCUMSTANCES SHOULD THE WALL FIXINGS BE LOOSENED ON THIS HEATER BEFORE THE BRICKS HAVE BEEN REMOVED FROM ITS CORE.**

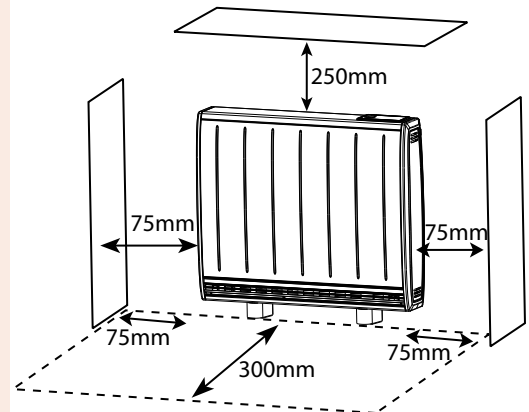

Do not place objects within 300mm of the front of the heater and 75mm either side.



**ATTENTION:
IN ORDER TO AVOID
OVERHEATING DO NOT
COVER THE HEATER**

The benefits of Quantum

Quantum is designed to be a responsive heating system that meets your comfort requirements while optimising energy use.

The heater releases heat in two ways:

1. A small amount of heat is dispersed by 'natural' convection and radiation from the heater case.
2. The vast majority of heat is released using the built-in fan that pushes hot air out from the heat outlet grille.

Minimising the release of stored heat from the outer casing means that more energy is available when warmth is required. This makes more efficient use of the stored energy.

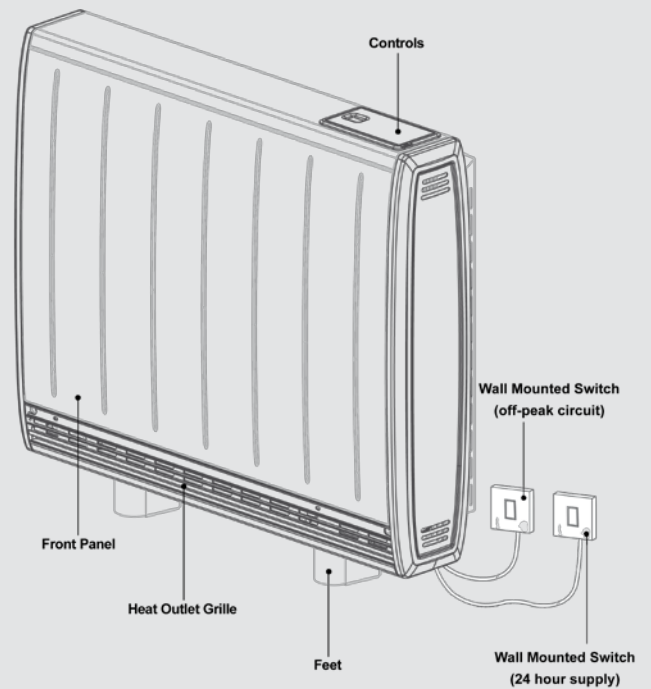
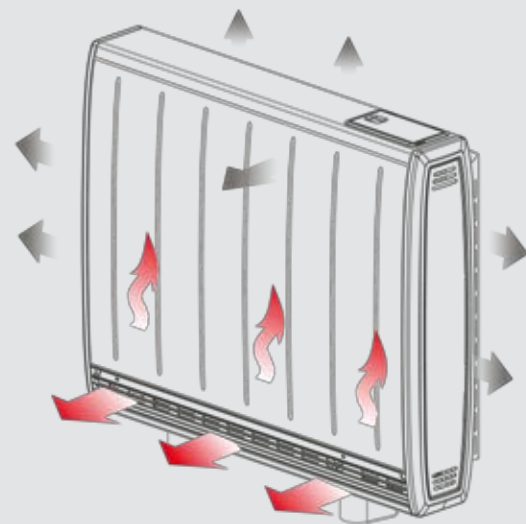

Heater Commissioning

IMPORTANT - The new materials in the heater will produce a slight smell for the first few days of operation.

Rooms must be well ventilated and young children, caged birds, or persons with respiratory complaints must not remain in close proximity to the heater during the first 48 hours of the set-up period.

During first operation of the fan you may notice a small amount of dust discharged from the air outlet grille.

NOTE

DUE TO THE LOW ENERGY LOSSES FROM THE HEATER CASING OF THE HEATER THE SURFACE TEMPERATURE OF THE HEATER MAY APPEAR TO BE LOW, BUT THIS IS NORMAL.

NOTE

OCCASIONAL CLICKING SOUNDS DURING OPERATION ARE DUE TO TEMPERATURE CHANGES IN THE STORAGE CORE.

Function

Compared with traditional storage heaters the amount of energy released from the outer case of the heater is significantly reduced. This allows more efficient running because the Quantum is heating the room only when you want it to.

The stored energy is primarily released by using a low speed fan to 'push' the heat from the stored core and into the room. Running the timed programs or adjusting the temperature thermostat will prompt the heater to run the fan automatically if it is required.

A supplemental heating (boost) element controlled by the electronic thermostat is provided in case additional room heating is required. This will also operate automatically should you request a room temperature that is greater than what can be achieved using the stored energy alone. For example, when pressing 'Advance' in the evening on a very cold day.

It is rare that this day rate element will need to operate and any use over two hours will be displayed on the control so you can manage your running costs.

Operation

The heater is fitted with an adjustable electronic temperature controller and three buttons.

The user controls are located on the top right of the heater.

Programmable timer

- ① Display screen
- ② 'Menu' button
- ③ 'Back' button
- ④ 'Advance' button
- ⑤ Selector dial

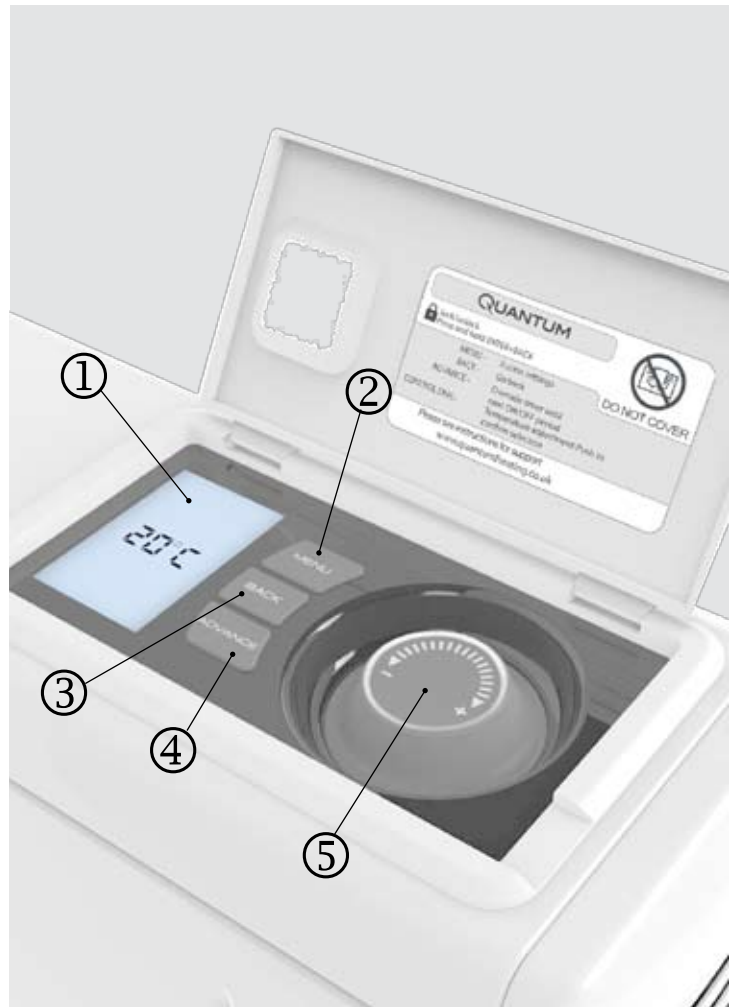

The **minimum** room temperature setting of approximately 7°C and may be used for protection against frost.

The **maximum** temperature setting available is 26°C.

A temperature of approximately 20°C represents a **normal** room temperature.

It is normal for the fan to stop running for periods of time.

This happens because the room temperature is above the temperature set on the control.

Control Functions

The heater controls can easily be adjusted by using a combination of the three buttons and the selector dial, which can be rotated and pressed.

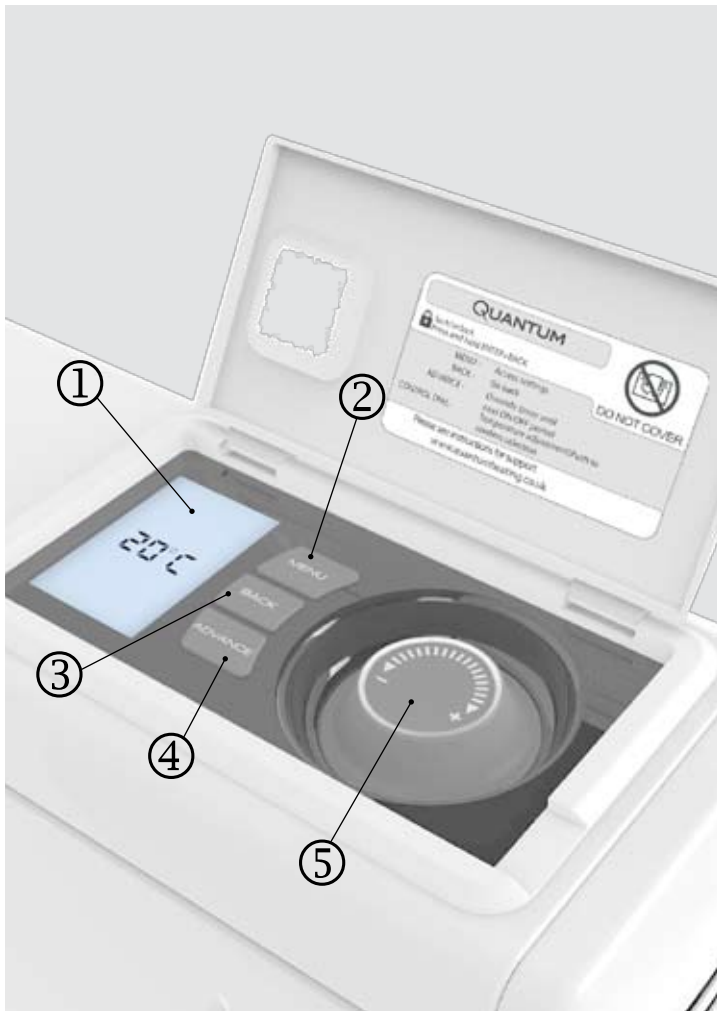

1. The **DISPLAY SCREEN** shows the options available at each stage of the adjustment.

2. **MENU** displays the options available;

Date / Time - Setting today's date / time.

Timer Mode - Setting the timer to your individual requirements.

Display - Adjustment of screen brightness and contrast.

Options - Date / time formats, 'Daylight Saving' settings and temperature units (°F or °C).

3. **BACK** shows previous programming stage.

4. **ADVANCE** overrides the time settings and activates the heater, which will remain ON until the next OFF period is due, or OFF until the next ON period is due.

At the same time the boost will be activated for a maximum period of 120 minutes (2 hours), or until the room temperature target is reached (temperature shown on the **Display Screen**). A countdown time bar will display the time that the boost can be active.

To deactivate press **ADVANCE** a second time.

5. **SELECTOR DIAL** can be turned clockwise and anti-clockwise and enables the required room temperature to be adjusted. The screen colour changes for warmer and cooler settings, showing deep blue through to bright red.

To check what setting the heater is currently using press the **selector dial** once and the timer mode will be displayed e.g. '**Out All Day**'.

The **selector dial** is also used in combination with the **menu** button to select and confirm your settings.

Setting the date and time

Your Quantum controller incorporates a real time clock with calendar function. The time clock has a battery backup that will keep the clock running in the event of a mains power outage.

To adjust the time or date follow the steps below.

Note - the display screen will return to standard display after a period of 20 seconds of inactivity.

Press the MENU button (1).

Select Date / Time by pressing the control dial (2).

Rotate dial  **to select 'day' and press centre of dial to select.**

Rotate dial to select 'day of the month' and press centre of dial to select. Repeat this operation until date and time have been set and the display returns to Main Menu.



Choosing and setting a timer mode.

Your Quantum controller comes pre-programmed with a set of operating periods.

There are five options available - three presets, one user set up and without a timer;

1. **Out All Day** (pre-programmed) - has the following preset times Monday to Sunday, which can be altered if desired;

06.00 am until 08.30 am

05.00 pm until 10.00 pm

2. **Home All Day** (pre-programmed) - has the following preset times Monday to Sunday, which can be altered if desired;

06.30 am until 09.30 am

11.00 am until 01.00 pm

03.00 pm until 05.00 pm

06.00 pm until 10.00 pm

3. **Holiday** (ready programmed for 14 days at 7°C) - set the number of days required (from 1 to 31) and the temperature required, this can be as low as 7°C and as high as 26°C.

4. **User Timer** - provides greatest flexibility to the user. Four time slots are available throughout the day and these can be customised for each day of the week.

5. **No Control** - no timer controls are used - the heater maintains the room temperature shown on the display screen throughout the day.

To choose a Timer Mode press Menu and rotate the dial to select 'Timer Mode'.

Select the mode required, again by rotating and pressing the dial.

For options **Out All Day**, **Home All Day** and **User Timer**, three choices are available - **Select**, **Preview** and **Modify**.

Select - chooses this timer option.

Preview - view the times currently set.

Modify - change the times currently.

When **Modify** is chosen, select and change each option by rotating and pressing the dial. When a day is complete select **Save** to update it.

Once the first day has been set up it is possible to copy these settings to successive days or all days by again choosing **Modify**, selecting the day with the correct settings and either choosing **Copy next** or **Copy all**.

If preferred each day can be modified individually and saved. It is also possible to **Clear** each day or **Clear all** days. Options are;

Save - save times for one day.

Copy next - copy times to following day.

Copy all - copy times for all seven days.

Clear - reset to factory preset.

Clear all - reset to factory for all seven days.

Note - There are four time options across 2 pages.





In **Holiday** mode the number of days that the room will be unoccupied for can be adjusted together with the required room temperature.



When **No Control** mode is selected, a confirmation is displayed on the screen. This enables the heater to operate without any preset times and adjustments are made only by changing the room temperature using the **selector dial**.

Note- The desired room temperature can be selected by rotating the dial clockwise and anti-clockwise.

Display Settings

To adjust the screen settings choose **Display** from the **Main Menu**. Screen contrast and brightness can be adjusted to personal preference by rotating the **selector dial**.



Options

The **Options** menu enables you to choose time formats to suit your preferences.



Child lock on user control

To lock the controls press **Back** and the **selector dial** together for 3 seconds. **Child Lock** will appear at the bottom of the screen. To unlock the control repeat the action of pressing **Back** and **Dial** for 3 seconds.

Note - The controls cannot be adjusted when child lock is active.

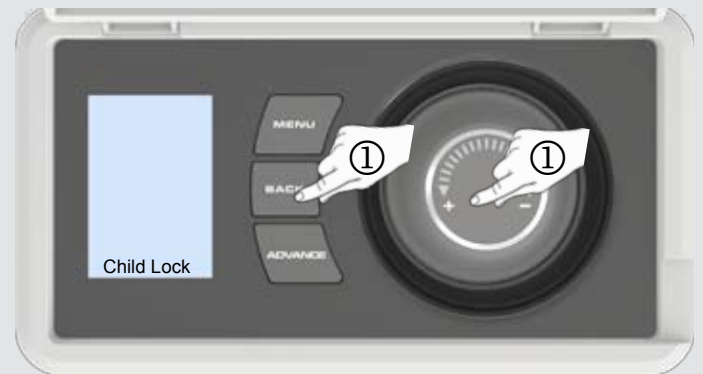

User Information

Press and hold the selector dial to display the User Information menu, three choices are available;

SP Range - enables adjustment to the temperature range available.

Factory - returning to factory presets - Yes or No.



Important

During the initial operation some odour may be noticed due to the newness of materials used in manufacture. This is normal and will disappear after a short period of use. It is however advisable to keep the room well ventilated.

ROOMS MUST BE WELL VENTILATED AND YOUNG CHILDREN, CAGED BIRDS, OR PERSONS WITH RESPIRATORY COMPLAINTS MUST NOT REMAIN IN CLOSE PROXIMITY TO THE HEATER DURING THE FIRST 48 HOURS OF THE COMMISSIONING PERIOD.

Cleaning

To maintain the external appearance of the heater it need only be wiped over occasionally with a dry duster. During the summer months, or at other times when the appliance is not in use and is completely cold, the opportunity should be taken to wipe over with a damp cloth. Do not use abrasive cleaning powders or furniture polish.

Discolouration of wall finishes can sometimes occur immediately above a heater due to the properties of some paints and decorating materials or the presence of environmental impurities in the air (such as soot or incense generated from the burning of candles, etc.). A suitable shelf (available from Dimplex) may be fitted to limit the extent of any wall discolouration.

After sale service

If this product appears damaged when first received or does not function correctly contact us by e-mail aftersales@dimplex.co.uk or ring 0844 879 35 88 and we will be able to help. For ROI please phone 01 842 4833.

Do Not Return the product in the first instance as this may delay us providing you with a satisfactory service.

ACCIDENTAL DAMAGE IS NOT COVERED UNDER THE WARRANTY.

Your product is guaranteed for two years from the date of purchase. Within this period, we undertake to repair this product free of charge provided it has been installed and operated in accordance with these instructions.

Should you require assistance with this product please go to www.dimplex.co.uk and click on "Customer Support" or e-mail us at aftersales@dimplex.co.uk

Alternatively ring our contact centre on 0844 879 35 88 (UK only). This is a Lo-call number from a BT landline - other providers including mobile phones may charge you more. For ROI please phone 01 842 4833.

To assist you, we will need the following information: model number & serial no (these can be found on the product), nature of the fault & date of purchase. **Please retain your receipt as proof of purchase.** Your rights under this guarantee are additional to your statutory rights, which in turn are not affected by this guarantee.

Spares can be purchased on line, go to www.dimplex.co.uk/outlet_store

Heater Guards

Aiano Ltd. - Tel: 020 7987 1184, Web: www.aianos.co.uk

Co-ordinated Heating

Dimplex manufactures a complete range of heating appliances, to provide co-ordinated heating throughout the home or office. Visit our website or contact us on the details above for more information.

Recycling



For electrical products sold within the European Community. At the end of the electrical products useful life it should not be disposed of with household waste. Please recycle where facilities exist. Check with your Local Authority or retailer for recycling advice in your country.

CE This product complies with the European Safety Standards EN60335-2-30 and the European Standard Electromagnetic Compatibility (EMC) EN55014, EN60555-2 and EN60555-3. These cover the essential requirements of EEC Directives 2006/95/EC and 2004/108/EC

Dimplex
A world of expertise

Dimplex, Millbrook House, Grange Drive, Hedge End, Southampton SO30 2DF

Customer Help Line: 0845 600 5111

Fax: 01489 773050

Email: customer.services@dimplex.co.uk

Website: www.dimplex.co.uk